

# PREMISES LICENCE LICENSING ACT 2003

Premises licence number

No: OONU-PRM-00320

## Part 1 - Premises details

Postal address of premises, or if none, ordnance survey map reference or description

Address

**The Poplars Inn  
1 Ponside  
Johnstown  
Carmarthen  
Carmarthenshire  
SA31 3HU**

Telephone number: **01267 235010**

Where the licence is time limited the dates

**This Premises Licence is not time limited.**

Licensable activities authorised by the licence

- **Sale by retail of alcohol.**
- **Regulated Entertainment (As specified overleaf).**
- **Late night refreshment.**

**The above activities may only be conducted within the areas of the premises licensed for those specific activities, as shown on the plan attached to this licence as Annex 4.**

**The Times The Licence Authorises The Carrying Out Of  
Licensable Activities**

**Supply of alcohol**

**Standard days and timings**

**Sunday - Thursday 07:00 - 00:00  
Friday & Saturday 07:00 - 01:30**

**On New Years Eve from the end of permitted hours on New Years Eve to  
the start of permitted hours on the following day (or if there are no  
permitted hours on the following day, until midnight on the 31st  
December).**

**Live Music**

**Standard days and timings**

**Sunday - Thursday 07:00 - 23:00  
Friday & Saturday 07:00 - 01:00**

**Indoors in the areas licensed at the premises for this activity.**

**Recorded Music**

**Standard days and timings**

**Sunday - Thursday 07:00 - 00:00  
Friday & Saturday 07:00 - 01:00**

**Indoors in the areas licensed at the premises for this activity.**

**Late Night Refreshment**

**Standard days and timings**

**Sunday - Thursday 23:00 - 23:30  
Friday & Saturday 23:00 - 01:00**

**Indoors & Outdoors in the areas licensed at the premises for this activity.**

**The opening hours of the premises**

**Standard days and timings**

**Sunday - Thursday 07:00 - 00:30**

**Friday & Saturday 07:00 - 02:00**

**On New Years Eve from the end of permitted hours on New Years Eve to the start of permitted hours on the following day (or if there are no permitted hours on the following day, until midnight on the 31st December).**

**Where the licence authorises supplies of alcohol whether these are on and/or off supplies**

**This premises licence authorises the supply of alcohol for consumption both on and off the premises.**

**Part 2**

**Name, (registered) address, telephone number and email (where relevant) of holder of premises licence**

**Name: Mr Mark Howell**

**Address: Libanus Chapel  
69A Heol Y Banc  
Bancffosfelen  
Carmarthen  
Carmarthenshire  
SA15 5DL**

**Telephone number: 07866 871113**

**Email:**

**Registered number of holder, for example company number, charity number (where applicable)**

**Name, address and telephone number of designated premises supervisor where the premises licence authorises for the supply of alcohol**

**Name: Mr Mark Howell**

**Address: Libanus Chapel  
69A Heol Y Banc  
Bancffosfelen  
Carmarthen  
Carmarthenshire  
SA15 5DL**

**Telephone number: 07866 871113**

**Email:**

**Personal licence number and issuing authority of personal licence held by designated premises supervisor where the premises licence authorises for the supply of alcohol**

**Personal Licence Number: OONU-IND-01631**

**Issuing Authority: Carmarthenshire County Council**

**Dated: 13 December 2016**

**Signed:**

  
**Head of Housing & Public Protection.**

**Mandatory conditions**

**Mandatory conditions where licence authorises supply of alcohol.**

- a. No supply of alcohol may be made under the premises licence—**
  - i. at a time when there is no designated premises supervisor in respect of the premises licence, or**
  - ii. at a time when the designated premises supervisor does not hold a personal licence or his personal licence is suspended.**
- b. Every supply of alcohol under the premises licence must be made or authorised by a person who holds a personal licence.**

**Mandatory condition where the premises licence includes a condition that at specified times one or more individuals must be at the premises to carry out a security activity:**

- a. Each such individual must be licensed by the Security Industry Authority.**
- b. But nothing in (1) above requires such a condition to be imposed—**
  - i. in respect of premises within paragraph 8(3)(a) of Schedule 2 to the Private Security Industry Act 2001 (c. 12) (premises with premises licences authorising plays or films), or**
  - ii. in respect of premises in relation to—**
    - any occasion mentioned in paragraph 8(3)(b) or (c) of that Schedule (premises being used exclusively by club with club premises certificate, under a temporary event notice authorising plays or films or under a gaming licence), or**
    - any occasion within paragraph 8(3)(d) of that Schedule (occasions prescribed by regulations under that Act).**
- c. For the purposes of this section—**
  - i. “security activity” means an activity to which paragraph 2(1)(a) of that Schedule applies, and**
  - ii. paragraph 8(5) of that Schedule (Interpretation of references to an occasion) applies as it applies in relation to paragraph 8 of that Schedule.**

**Mandatory Licensing Conditions**  
**Sections 19A and 73A of the Licensing Act 2003**

**1. —**

**(1) The responsible person must ensure that staff on relevant premises do not carry out, arrange or participate in any irresponsible promotions in relation to the premises.**

**(2) In this paragraph, an irresponsible promotion means any one or more of the following activities, or substantially similar activities, carried on for the purpose of encouraging the sale or supply of alcohol for consumption on the premises –**

**(a) games or other activities which require or encourage, or are designed to require or encourage, individuals to –**

**(i) drink a quantity of alcohol within a time limit (other than to drink alcohol sold or supplied on the premises before the cessation of the period in which the responsible person is authorised to sell or supply alcohol), or**

**(ii) drink as much alcohol as possible (whether within a time limit or otherwise);**

**(b) provision of unlimited or unspecified quantities of alcohol free or for a fixed or discounted fee to the public or to a group defined by a particular characteristic in a manner which carries a significant risk of undermining a licensing objective;**

**(c) provision of free or discounted alcohol or any other thing as a prize to encourage or reward the purchase and consumption of alcohol over a period of 24 hours or less in a manner which carries a significant risk of undermining a licensing objective;**

**(d) selling or supplying alcohol in association with promotional posters or flyers on, or in the vicinity of, the premises which can reasonably be considered to condone, encourage or glamorise anti-social behaviour or to refer to the effects of drunkenness in any favourable manner.**

**(e) Dispensing alcohol directly by one person into the mouth of another (other than where that other person is unable to drink without assistance by reason of a disability).**

**2. The responsible person must ensure that free potable water is provided on request to customers where it is reasonably available.**

**3. —**

**(1) The premises licence holder or club premises certificate holder must ensure that an age verification policy is adopted in respect of the premises in relation to the sale or supply of alcohol.**

- (2) The designated premises supervisor in relation to the premises must ensure that the supply of alcohol at the premises is carried out in accordance with the age verification policy.
- (3) The policy must require individuals who appear to the responsible person to be under 18 years of age (or such older age as may be specified in the policy) to produce on request, before being served alcohol, identification bearing their photograph, date of birth and either –
- a) a holographic mark, or
  - b) an ultraviolet feature.
4. The responsible person must ensure that –
- (a) where any of the following alcoholic drinks is sold or supplied for consumption on the premises (other than alcoholic drinks sold or supplied having been made up in advance ready for sale or supply in a securely closed container) it is available to customers in the following measures –
    - (i) beer or cider: ½ pint;
    - (ii) gin, rum, vodka or whisky: 25 ml or 35 ml; and
    - (iii) still wine in a glass: 125 ml; and
  - (b) these measures are displayed in a menu, price list or other printed material which is available to customers on the premises; and
  - (c) where a customer does not in relation to a sale of alcohol specify the quantity of alcohol to be sold, the customer is made aware that these measures are available.

**Licensing Act 2003 (Mandatory Conditions) Order 2014**

(1) A relevant person shall ensure that no alcohol is sold or supplied for consumption on or off the premises for a price which is less than the permitted price.

- (2) For the purposes of the condition set out in paragraph (1) –
- (a) “duty” is to be construed in accordance with the Alcoholic Liquor Duties Act 1979;
  - (b) “permitted price” is the price found by applying the formula—

$$P = D + (D \times V)$$

where—

- (i) P is the permitted price,
- (ii) D is the amount of duty chargeable in relation to the alcohol as if the duty were charged on the date of the sale or supply of the alcohol, and
- (iii) V is the rate of value added tax chargeable in relation to the alcohol as if the value added tax were charged on the date of the sale or supply of the alcohol;

**(c) "relevant person" means, in relation to premises in respect of which there is in force a premises licence—**

- (i) the holder of the premises licence,**
- (ii) the designated premises supervisor (if any) in respect of such a licence,**  
**or**
- (iii) the personal licence holder who makes or authorises a supply of alcohol under such a licence;**

**(d) "relevant person" means, in relation to premises in respect of which there is in force a club premises certificate, any member or officer of the club present on the premises in a capacity which enables the member or officer to prevent the supply in question; and**

**(e) "value added tax" means value added tax charged in accordance with the Value Added Tax Act 1994.**

**(3) Where the permitted price given by Paragraph (b) of paragraph 2 would (apart from this paragraph) not be a whole number of pennies, the price given by that sub-paragraph shall be taken to be the price actually given by that sub-paragraph rounded up to the nearest penny.**

**(4)— (1) Sub-paragraph (2) applies where the permitted price given by Paragraph (b) of paragraph 2 on a day ("the first day") would be different from the permitted price on the next day ("the second day") as a result of a change to the rate of duty or value added tax.**

**(2) The permitted price which would apply on the first day applies to sales or supplies of alcohol which take place before the expiry of the period of 14 days beginning on the second day.**



**Conditions Consistent with the Operating Schedule**

**a) General – all four licensing objectives (b, c, d, e)**

- 1. The consumption of alcohol by customers at the premises must cease at or before the end of opening hours as specified in the premises licence. Staff are required to collect all alcoholic drinks prior to the end of the opening hours as set out in the licence.**

**b) The prevention of crime and disorder**

- 1. The whole of the licensed area with entry and exit areas must be covered by CCTV cameras, and there must not be any hidden or obscured areas. This will deal with issues which may have arisen outside the premises when customers have been arriving or leaving. The CCTV system to be installed by 28/02/2017.**
- 2. The System must be installed by a company certified by SSAIB or NSI Gold Standard.**
- 3. Main entrance exit to have a camera meeting a minimum of 100% R Image quality.**
- 4. All footage must be of good quality and of a minimum performance capability sufficient to identify individuals.**
- 5. It must be in colour.**
- 6. It must record a minimum of 12 images per second.**
- 7. All images will be time and date stamped.**
- 8. All footage during the hours of licensable activities to be retained for a period of 30 days.**
- 9. The CCTV system must operate continuously, and if a defect arises the police must be informed and immediate arrangements must be made to rectify the fault.**
- 10. All footage must on demand be made available to a Police Officer, Police Community Support Officer and Local Authority Officer for viewing and a copy of that footage made immediately available to the above officers.**
- 11. At all times during the period of operation of the premises there must be a competent person on the premises capable of replay and be able to undertake the export of recordings quickly onto a removable storage medium. Memory Stick, CD, or DVD format is acceptable to the police. The master copy will be available to the police on demand.**
- 12. The system must incorporate a means of transferring images from the hard-drive to a format that can be played back on any Microsoft Windows or MAC compatible computer. The application software required to launch and view recorded images must either be included as part of the standard operating system installed or be installed to the recorded media when the data is copied to that media.**
- 13. The system must be registered with the Information Commissioner.**

- 14. The applicant to risk assess the use of door supervisors whenever Regulated Entertainment is provided after 11pm.**
- 15. The applicant to also risk assess the use of door supervisors at all other times for Regulated Entertainment, if provided before 11pm, especially on Bank Holiday weekends, Christmas Eve, Boxing Day and New Year's Eve and major televised sporting events.**
- 16. The Licence Holder shall supply an appropriate number of Door Supervisors for the maximum occupancy for the premises and the appropriate number shall be 2 in respect of the first 100 persons and one for each additional 100 persons or part of 100 persons comprised in the maximum occupancy figure.**
- 17. When employed Door Supervisors must be registered with the SIA, to be on duty until the time that all members of the public have left the premises.**
- 18. Door Supervisors shall not be permitted to consume intoxicating liquor or other intoxicants during any period of duty at the Premises. A Door Supervisor shall report on duty in a sober condition.**
- 19. The Designated Premises Supervisor or Premises Licence Holder shall nominate for each and every exit door a Door Supervisor who's duty it shall be to ensure that the exit door is opened immediately in the event of a fire or other emergency and if practicable no more than one door shall be designated to each Door Supervisor.**
- 20. No Door Supervisors shall be engaged in any duty that would otherwise prevent him, carrying out his duty as a Door Supervisor or exercising general supervision and control of persons attending the Premises.**
- 21. Door supervisors to remain on duty after Regulated Entertainment ends until permitted hours in respect of the supply of alcohol finishes.**
- 22. No open glass or glass vessels to be removed from the boundary of the premises.**
- 23. The DPS to become a member of the local Pub Watch scheme and to support the BOBB scheme, 'Behave or be Banned'.**

**c) Public Safety**

**d) The prevention of public nuisance**

- 1. During periods of regulated entertainment all external windows and doors shall be kept closed, other than for access and egress to the premise.**
- 2. Bottles shall not be emptied into the bins outside the premises between 11:00pm and 7:00am.**
- 3. Neighbour courtesy notices shall be displayed at the exits of the premises in order to inform patrons and staff to leave the premises quietly in respect of the local residents.**
- 4. After 22:30 the consumption of alcohol shall not be permitted in any outside locations within the boundary of the premises.**

5. Only one speaker shall be installed in any external areas of the premises.
6. The location of this speaker shall be approved in writing by the Licensing Section.
7. Music from the speaker will only be played at a level that is considered as background music.
8. The external speaker will not be used between 22:00 and 07:00.

**e) The protection of children from harm**

1. The Challenge 21 scheme to be adopted at the premises with notices and posters to be clearly displayed in the premises, near the entrances and bar areas. To emphasise to customers that they will be challenged if they look 21 and under.
2. No person under the age of 18 shall be employed on the premises whether paid or unpaid for the purpose of serving alcohol.
3. No children under the age of 16 years to remain on the premises after 22:00 unless they are attending a pre-booked event or function and in the company of a parent or responsible adult.

**Annex 3**

**Conditions attached after a hearing by the Licensing Authority.**

**N/A**

**Annex 4 – Containing plans of the licensed premises is attached.**



CAR PARK ENTRANCE

**ANNEX 4 - PLANS**



**NOT TO SCALE**

DATE: 13/12/2016

LIC NO: 00NU - PRM - 00370

PAGE 1 OF 1

**LICENSED AREA(S):** 

All licensable activities authorised by this Licence.

CAR PARK

ENTRANCE

PH

PAVED BEER GARDEN / SEATING AREA



1

2

**SITE PLAN - Scale 1:200**



PAVED BEER GARDEN - SEATING AREA

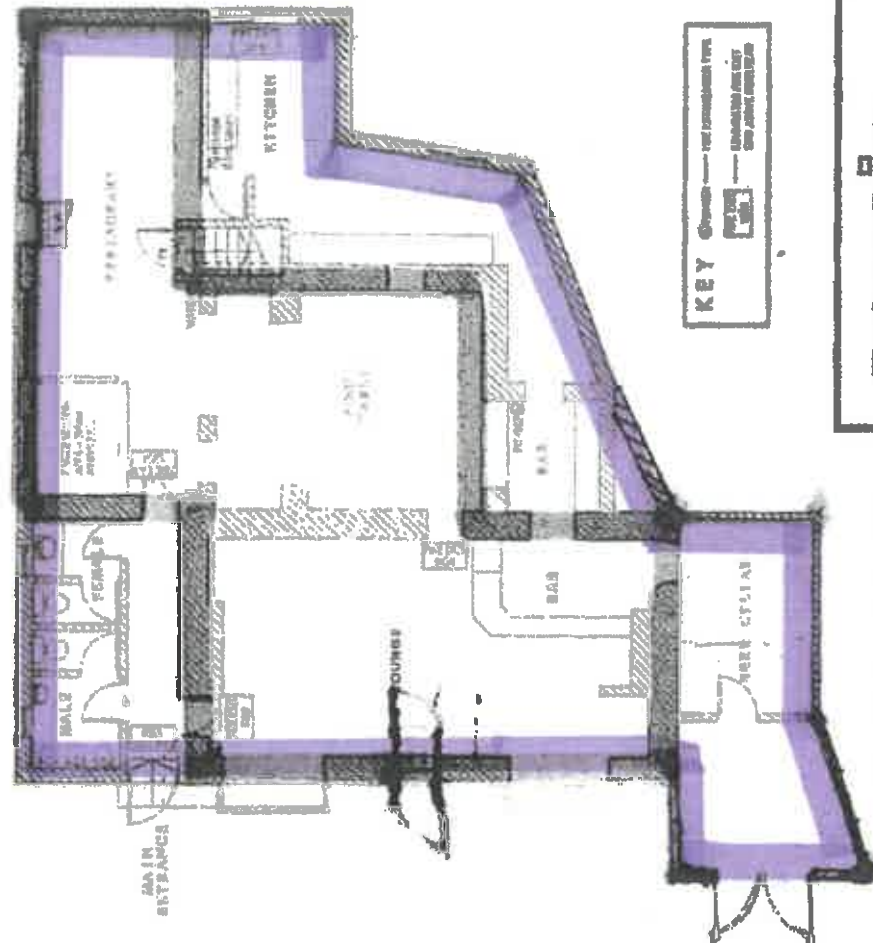

**KEY**

 PAVED BEER GARDEN / SEATING AREA

 EXISTING SITE PLAN AND GROUND FLOOR PLAN

**GROUND FLOOR PLAN - Scale 1:100**

**arwain architects**

3 Post Town Centre Carmarthen's Water East 30G  
Tel / Fax 01267 232999 Email: info@arwain.co.uk  
Mobile 07747 811521

Client	Project	Drawing Title	Scale	Drawing No	Date	Drawn	Checked
MR & TERRY	THE POPULAR INN No 1 POOLSIDE, CARMARTHEN	EXISTING SITE PLAN AND GROUND FLOOR PLAN	1:200	ZM001	April 2016	ADP	ADP
			1:100	ZM002	April 2016		

# PREMISES LICENCE SUMMARY

## LICENSING ACT 2003

**Premises licence number**

**No: OONU-PRM-00320**

### **Premises details**

**Postal address of premises, or if none, ordnance survey map reference or description**

**The Poplars Inn  
1 Pondsides  
Johnstown  
Carmarthen  
Carmarthenshire  
SA31 3HU**

**Telephone number: 01267 235010**

**Where the licence is time limited the dates**

**This Premises Licence is not time limited.**

**Licensable activities authorised by the licence**

- **Sale by retail of alcohol.**
- **Regulated Entertainment (As specified overleaf).**
- **Late night refreshment.**

**The above activities may only be conducted within the areas of the premises licensed for those specific activities, as shown on the plan attached to this licence as Annex 4.**

**The Times The Licence Authorises The Carrying Out Of  
Licensable Activities**

**Supply of alcohol**

**Standard days and timings**

**Sunday - Thursday 07:00 - 00:00  
Friday & Saturday 07:00 - 01:30**

**On New Years Eve from the end of permitted hours on New Years Eve to  
the start of permitted hours on the following day (or if there are no  
permitted hours on the following day, until midnight on the 31st  
December).**

**Live Music**

**Standard days and timings**

**Sunday - Thursday 07:00 - 23:00  
Friday & Saturday 07:00 - 01:00**

**Indoors in the areas licensed at the premises for this activity.**

**Recorded Music**

**Standard days and timings**

**Sunday - Thursday 07:00 - 00:00  
Friday & Saturday 07:00 - 01:00**

**Indoors in the areas licensed at the premises for this activity.**

**Late Night Refreshment**

**Standard days and timings**

**Sunday - Thursday 23:00 - 23:30  
Friday & Saturday 23:00 - 01:00**

**Indoors & Outdoors in the areas licensed at the premises for this activity.**

**The opening hours of the premises**

**Standard days and timings**

**Sunday - Thursday 07:00 - 00:30  
Friday & Saturday 07:00 - 02:00**

**On New Years Eve from the end of permitted hours on New Years Eve to the start of permitted hours on the following day (or if there are no permitted hours on the following day, until midnight on the 31st December).**

**Where the licence authorises supplies of alcohol whether these are on and/or off supplies**

**This premises licence authorises the supply of alcohol for consumption both on and off the premises.**

**Name, (registered) address of holder of premises licence**

**Name: Mr Mark Howell**

**Address: Libanus Chapel  
69A Heol Y Banc  
Bancffosfelen  
Carmarthen  
Carmarthenshire  
SA15 5DL**

**Registered number of holder, for example company number, charity number (where applicable)**

**Name of designated premises supervisor where the premises licence authorises for the supply of alcohol**

**Name: Mr Mark Howell**

**State whether access to the premises by children is restricted or prohibited**

- 1. No children under the age of 16 years to remain on the premises after 22:00 unless they are attending a pre-booked event or function and in the company of a parent or responsible adult.**

**Access to the premises by children may also be restricted or prohibited by other provisions, including the provisions of the Licensing Act 2003.**

**Dated: 13 December 2016**

**Signed:   
Head of Housing & Public Protection.**